Project Location Map
Tub Run Highwall & Refuse WV-2279

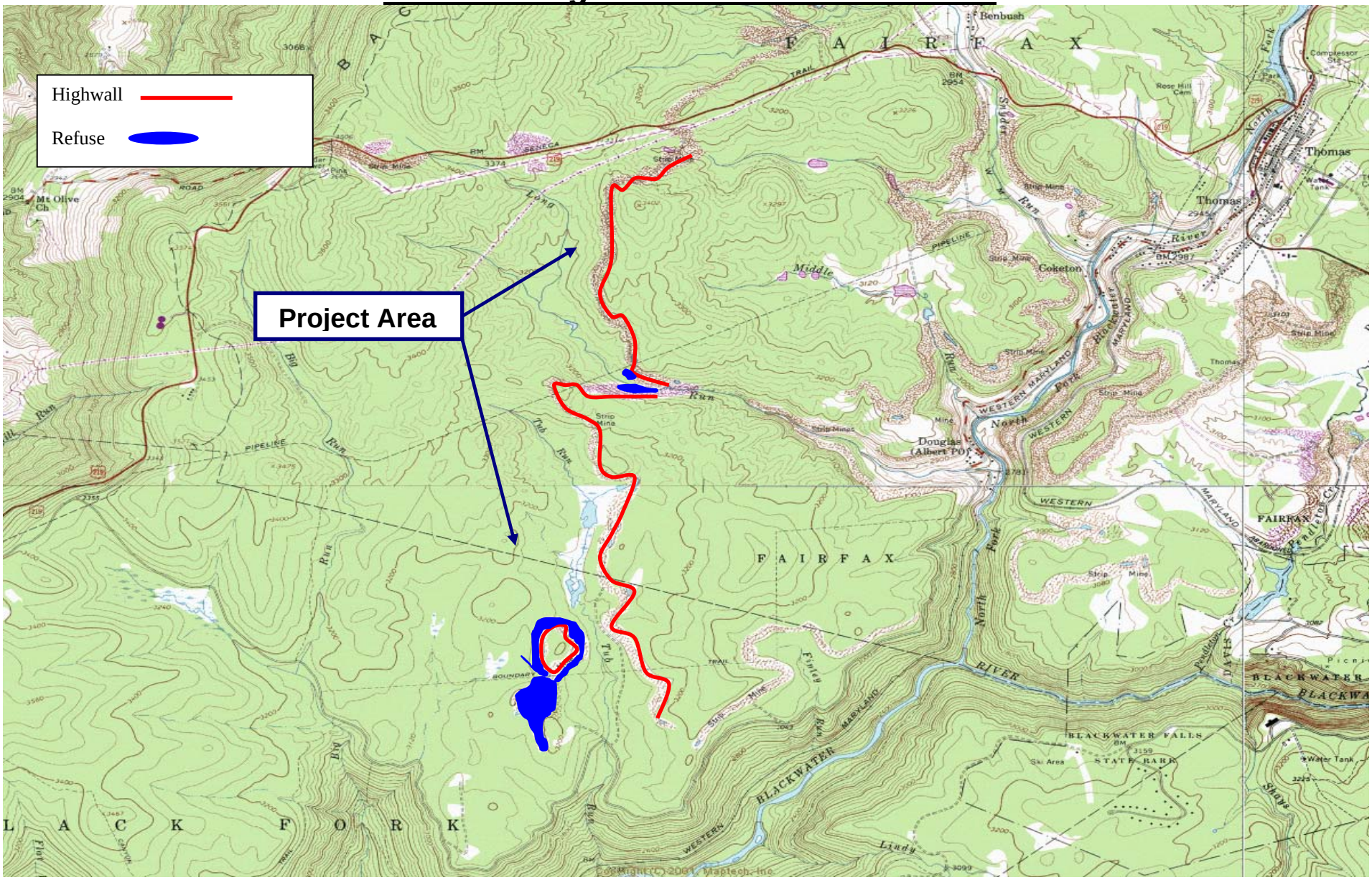

Lead Mine / Mozark Mt. Quad
Latitude: 39° 7' 46.3"

Tucker County
Longitude: 79° 33' 2.2"

Scale: 1 inch = 3,200 Feet